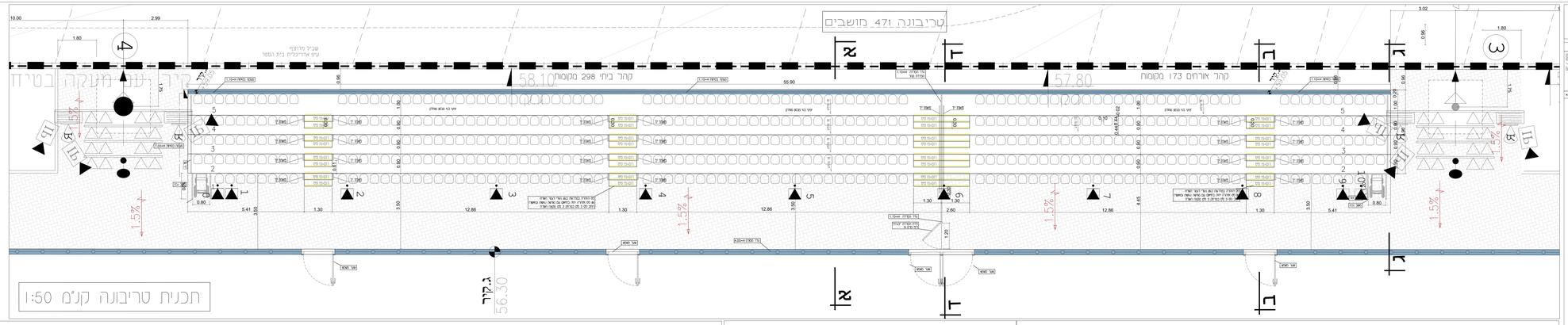

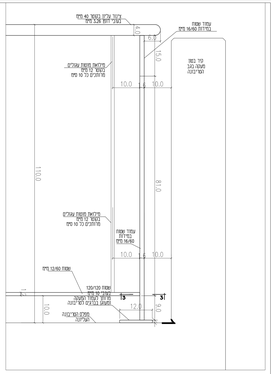

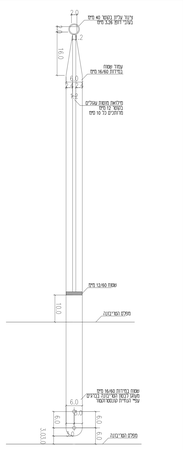

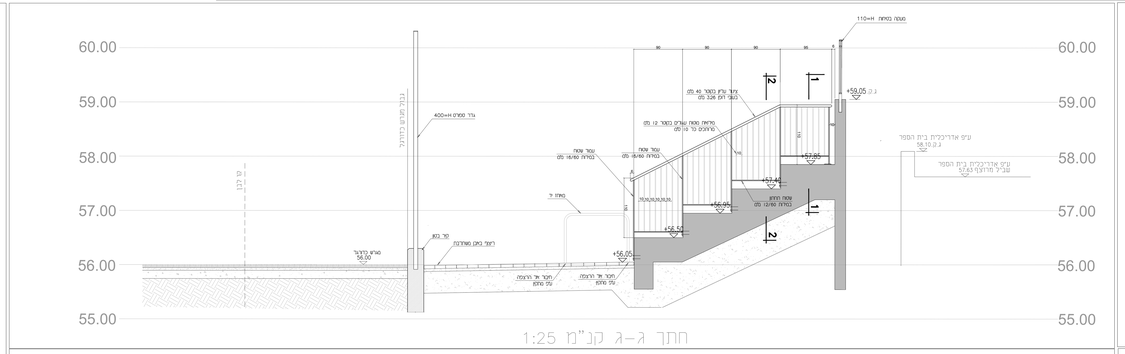

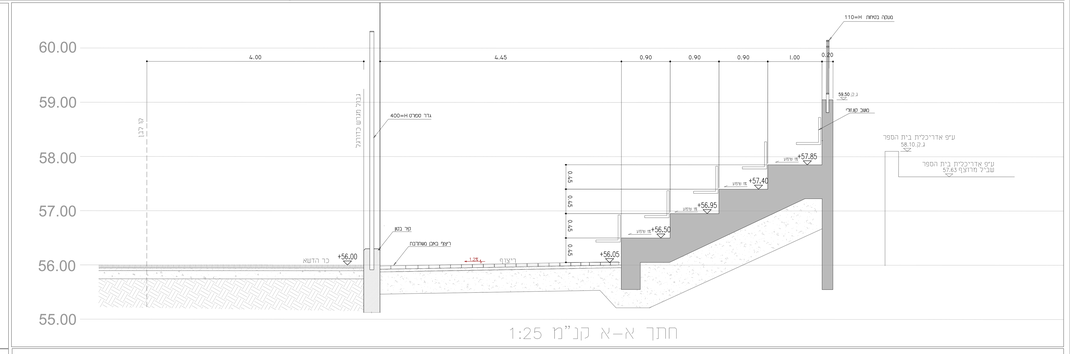

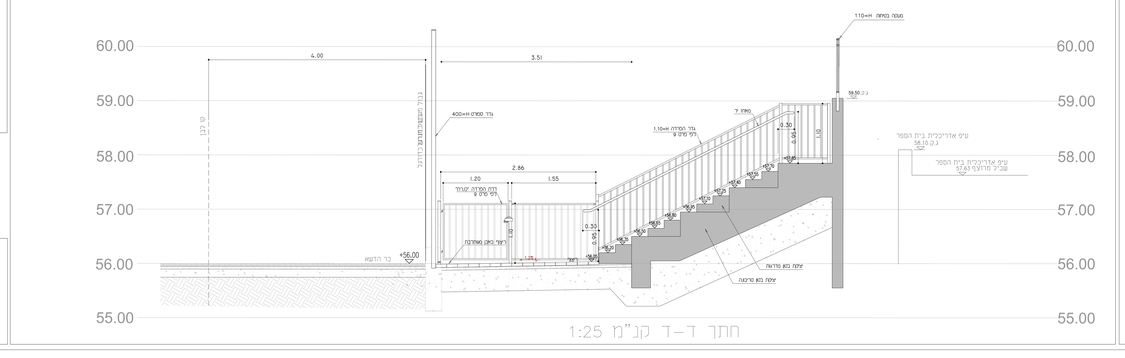

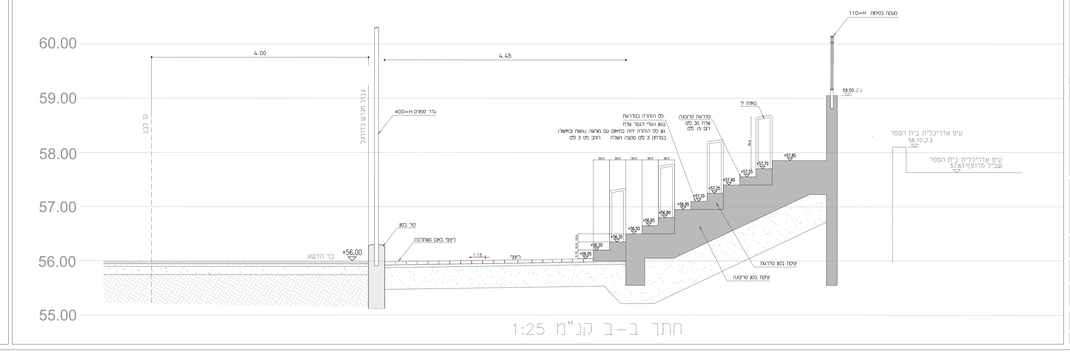

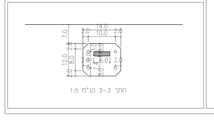

הכנה אדריך דטיות, עדיף רבנות, אל כך הפחתה
ביהמרנו המסמכים עד כך נאות אי אי הסאמה.
כל הסכנות נשאירות הנאו הפיסי של המסמכים.